

Size DN	PRESSURE CLASSES	Ø D	b	Ø g	Ø dM	f	Ø k	Ø l	H	WEIGHT KG
1"	150	[4,33] 110	[0,50] 12,7	[2,00] 50,8	[1,26] 32	[0,08] 2	[3,13] 79,4	[0,63] 15,9 x 4	[2,29] 58,2	1,0
	300	[4,92] 125	[0,63] 15,9				[3,50] 88,9	[0,75] 19,1 x 4	[2,42] 61,4	1,5
	400/600		[0,69] 17,5			[0,28] 7	[4,00] 101,6	[1,00]	[2,68] 68,0	2,0
	900/1500	[5,91] 150	[1,13] 28,6				[4,25] 108,0	[1,00] 25,4 x 4	[3,11] 79,1	4,0
	2500	[6,30] 160	[1,38] 35,0				[4,25] 108,0	[1,00] 25,4 x 4	[3,37] 85,5	5,0
1 1/2"	150	[4,92] 125	[0,63] 15,9	[2,87] 73,0	[1,73] 44	[0,08] 2	[3,87] 98,4	[0,63] 15,9 x 4	[2,42] 61,4	2,0
	300	[6,10] 155	[0,75] 19,1				[4,50] 114,3	[0,87] 22,2 x 4	[2,54] 64,6	3,0
	400/600		[0,88] 22,3			[0,28] 7	[4,87] 123,8	[1,13] 28,6 x 4	[2,87] 72,8	3,5
	900/1500	[7,09] 180	[1,25] 31,8				[4,87] 123,8	[1,13] 28,6 x 4	[3,24] 82,3	6,0
	2500	[8,07] 205	[1,75] 44,5				[5,75] 146,0	[1,25] 31,8 x 4	[3,74] 95,0	10,5
2"	150	[5,91] 150	[0,69] 17,5	[3,63] 92,1	[2,24] 57	[0,08] 2	[4,75] 120,7	[0,75] 19,1 x 4	[2,48] 63,0	2,5
	300	[6,50] 165	[0,81] 20,7				[5,00] 127,0	[0,75] 19,1 x 8	[2,62] 66,5	3,5
	400/600		[1,00] 25,4			[0,28] 7	[6,50] 165,1	[1,00] 25,4 x 8	[2,99] 75,9	4,5
	900/1500	[8,46] 215	[1,50] 38,1				[6,50] 165,1	[1,00] 25,4 x 8	[3,49] 88,6	10,5
	2500	[9,25] 235	[2,00] 50,9				[6,75] 171,4	[1,13] 28,6 x 8	[3,99] 101,4	16,0
3"	150	[7,48] 190	[0,88] 22,3	[5,00] 127,0	[3,46] 88	[0,08] 2	[6,00] 152,4	[0,75] 19,1 x 4	[2,67] 67,8	5,5
	300	[8,27] 210	[1,06] 27,0				[6,63] 168,3	[0,87] 22,2 x 8	[2,85] 72,5	7,0
	400/600		[1,25] 31,8			[0,28] 7	[7,50] 190,5	[1,00] 25,4 x 8	[3,25] 82,5	9,0
	900	[9,45] 240	[1,50] 38,1				[8,00] 203,2	[1,25] 31,8 x 8	[3,88] 98,5	13,5
	1500	[10,43] 265	[1,88] 47,7				[9,00] 228,6	[1,37] 34,9 x 8	[4,61] 117,2	19,5
	2500	[12,01] 305	[2,63] 66,7				[9,00] 228,6	[1,37] 34,9 x 8	[4,61] 117,2	35,0
4"	150	[9,06] 230	[0,88] 22,3	[6,19] 157,2	[3,46] 88	[0,08] 2	[7,50] 190,5	[0,75] 19,1 x 8	[2,67] 67,8	7,5
	300	[10,04] 255	[1,19] 30,2				[7,87] 200,0	[0,87] 22,2 x 8	[2,98] 75,7	12,0
	400		[1,38] 35,0			[0,28] 7	[8,50] 215,9	[1,00] 25,4 x 8	[3,37] 85,5	14,0
	600	[10,83] 275	[1,50] 38,1				[9,25] 235,0	[1,25] 31,8 x 8	[3,74] 95	17,5
	900	[11,42] 290	[1,75] 44,5				[9,50] 241,3	[1,37] 34,9 x 8	[4,11] 104,5	27,5
	1500	[12,20] 310	[2,13] 54,0				[10,75] 273,0	[1,63] 41,3 x 8	[4,99] 126,7	30,0
	2500	[13,98] 355	[3,00] 76,2							54,0

INSTRUMENT CONN. THREADS	CODE
1/4-18 NPT FEMALE	02T
1/2-14 NPT FEMALE	04T
G 1/2 FEMALE; DIN EN 837	51T
G 1/4 FEMALE; DIN EN 837	26T
WELDING PORT	00T

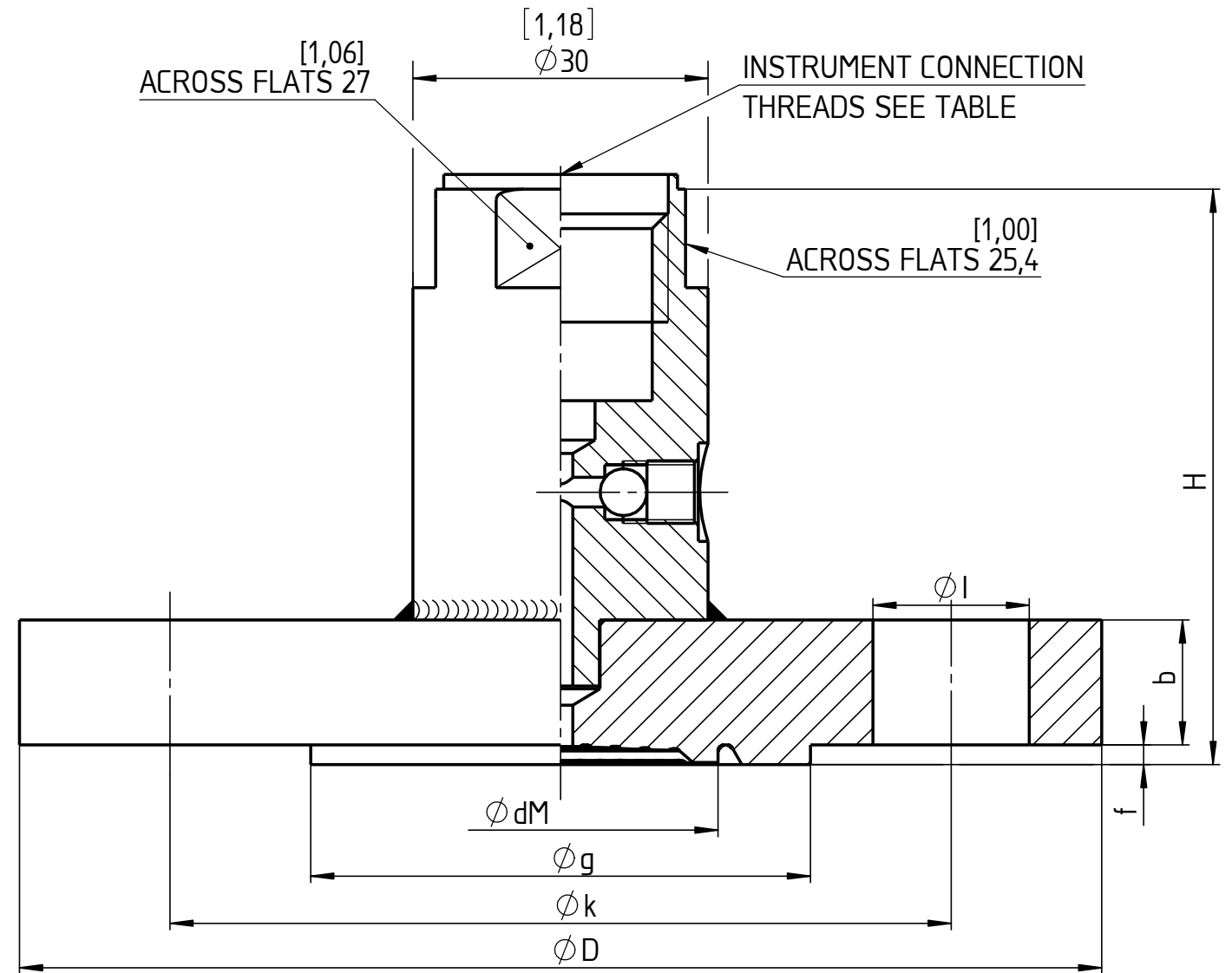

This drawing includes confidential information which is the property of ASHCROFT INC. This copy is loaned for a specific purpose, with the understanding that it will not be reproduced or used for any other purpose or disclosed to others, and it will be returned on demand.

Dimensions in mm

General Dimension
Seal DF_ASME, RF

Rev.	Description	Date	Na.	Date	Name
				14.09.15	J. Krott
				14.09.15	Th. Wel

ASHCROFT

DWG. NO.

B 076 | 3-DF_ASME-RF

All specifications are subject to change without notice.